

DGTempus

A system for administration of touring bus services

DATA GRAFIKK A.S

DGTempus - for small and large scale coach operators.

BusView (for MS-DOS) was developed as early as 1986 and has been continuously upgraded in response to feedback from the users. BusView has been used by several major touring bus operators for more than 15 years. With the release of Win 32 (Windows NT/95) in 1995, we decided to start all over on this new platform. We could thereby take full advantage of the new techniques for database handling, communication and user interface.

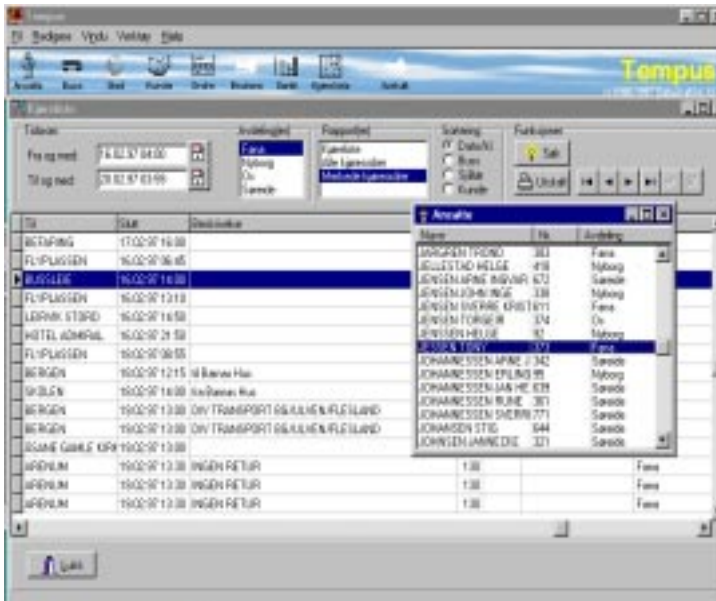

The result? An entire new coach system: **DGTempus** - a 32 bits Windows product from DataGrafikk as.

Functionality:

DGTempus database contains tables for customers, users, orders, order details, drivers and coaches. The user interface is designed according to the most recent Windows standards, for easy and efficient registration of customers, offers made, assignments and invoices. The graphic interface and reports provides a good general view of the operations and also ensures a flexible allocation of coaches and personnel.

The registration page for orders is representative for the graphical design of the system.

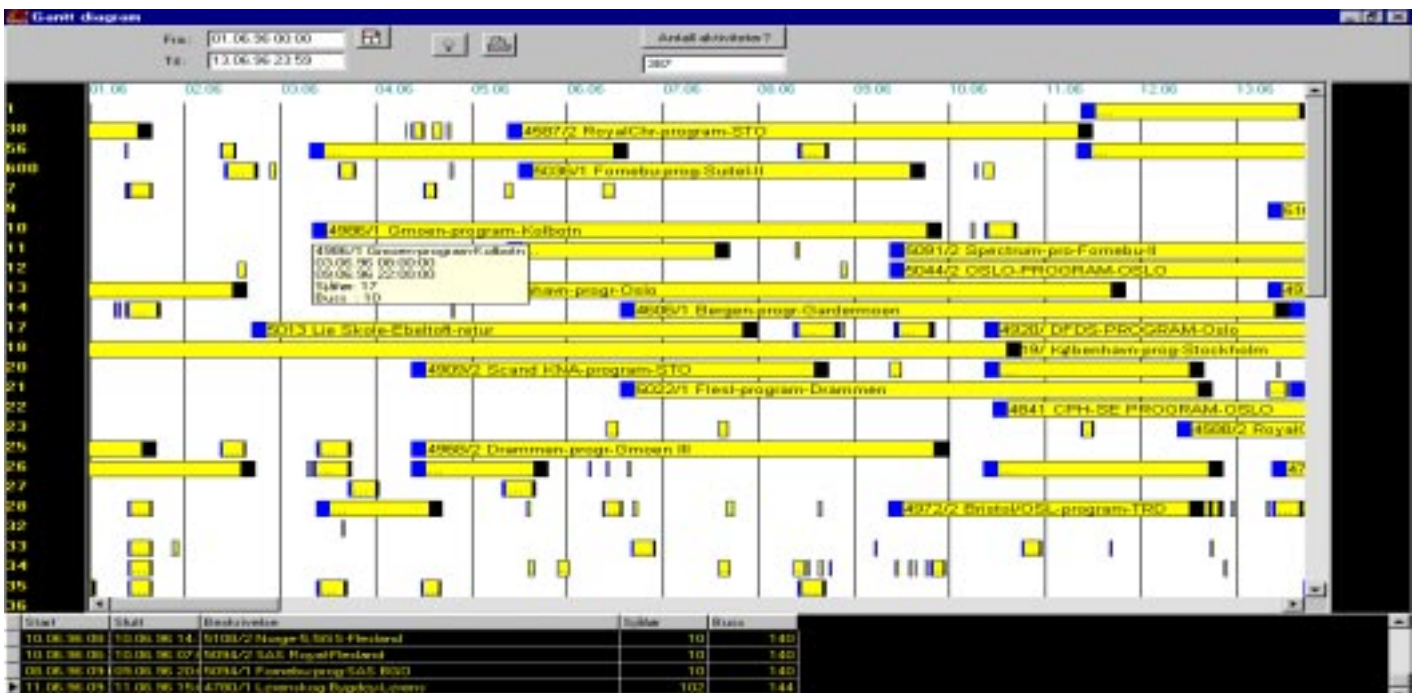

A graphic display of activities for a given period of time. Assignments can be moved freely between vehicles/drivers. Please note the "hint"-function that will display details of each assignment when chosen.

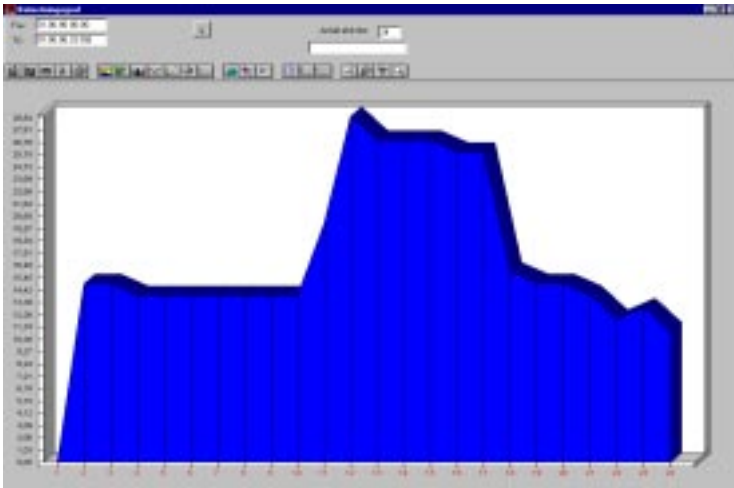

Work load profile which displays the maximum number of simultaneous assignments that can be handled within a given period of time.

Registration of coach information provides possibilities for additional information as shown on figure.

Example of tour assignment directly to printer (The figures are for the time being in norwegian)

Supported Databases

DGTempus is designed for use with all available database techniques and is eminently scaleable for use by the smallest operator to large companies with distributed networks. The system supports both Microsoft SQL server and Oracle SQL. The system is compatible with MS Terminal Server and Citrix Winframe / Metaframe.

Market Support

The system can create databases for use with Microsoft Word for Windows MailMerge for creating individualised letters to groups of customers, or to customers selected by defined criteria.

Reports/Statistics

DGTempus contains a number of possibilities to define your own selections from the database for statistical or planning purposes.

Integration with other programs

DGTempus can be integrated with other up-to-date business software, so that the same register of customers may be used by DGTempus and your financial software.

Invoices may be written from DGTempus and then exported to your current account, or they may be exported directly to your company's financial system for further processing.

For combined companies, which runs a regular scheduled bus service as well as a touring bus service, operational data can be shared between DGTempus and your bus schedule system.

Adaptation to client specifications

DGTempus is developed with the most recent and efficient tools, and can easily be adapted to suit the specific requirements of your company.

Some Scandinavian References:

Nettbuss Travel, Connex (Haga Buss), Gaia Trafikk, FFR, Bislet Limousine, Norwegian Touristbuses, Sogn Billag, Sporveisbussene, Klæburuten, Mørebil, Hallingdal Billag, Norgesbuss, HSD Buss, Delfinbuss AB, Flygbussarna Charter.

System Requirements

PC compatible with Windows 2000/XP.
MS SQL Server or ORACLE.

DataGrafikk a.s

Conrad Mohrsvei 23 A
Postboks 6134 Postterminalen,
5892 Bergen
Norway

E-mail: post@datagrafikk.no

Web: www.datagrafikk.com

Tlf: +47 55 11 25 00 Fax: +47 55 11 25 01